

**FL BEGUNJE - Begunje, Cajnarje**

**Notranjski regijski park**

**CERKNICA**

Begunje pri Cerknici

Brezovica

Rakitna

Lazevski BOROVNICA

Dolenje Jezero

Grahovo

Bločice

Vel. Bloke

Nova vas

Žimarice

Dolenja vas

Slivnica

Volčje

Kramplje

Kotel

Podžaga

Pugled

Zelše

1575

1114

870

826

817

RAKEK

1575

1114

870

826

817

ŠTUNEC

734

984

860

911

826

817

Ivanje selo

Dobec

Kožljek

Župeno

Korošče Sv. Vid

Bukovec

911

Bezuljat

Cajnarje

Topol pri Begunjah

Zales

Selo pri Robu

817

Bežuljat

Bežuljat

Bežuljat

Bežuljat

Bežuljat

817

Bežuljat

Bežuljat

Bežuljat

Bežuljat

Bežuljat

817

Bežuljat

Bežuljat

Bežuljat

Bežuljat

Bežuljat

817

Bežuljat

Bežuljat

Bežuljat

Bežuljat

Bežuljat

817

Bežuljat

Bežuljat

Bežuljat

Bežuljat

Bežuljat

817

Bežuljat

Bežuljat

Bežuljat

Bežuljat

Bežuljat

817





**FL CERKLJE - Cerkljanska Dobrava**





**FL Dolenja vas – Grčarice**



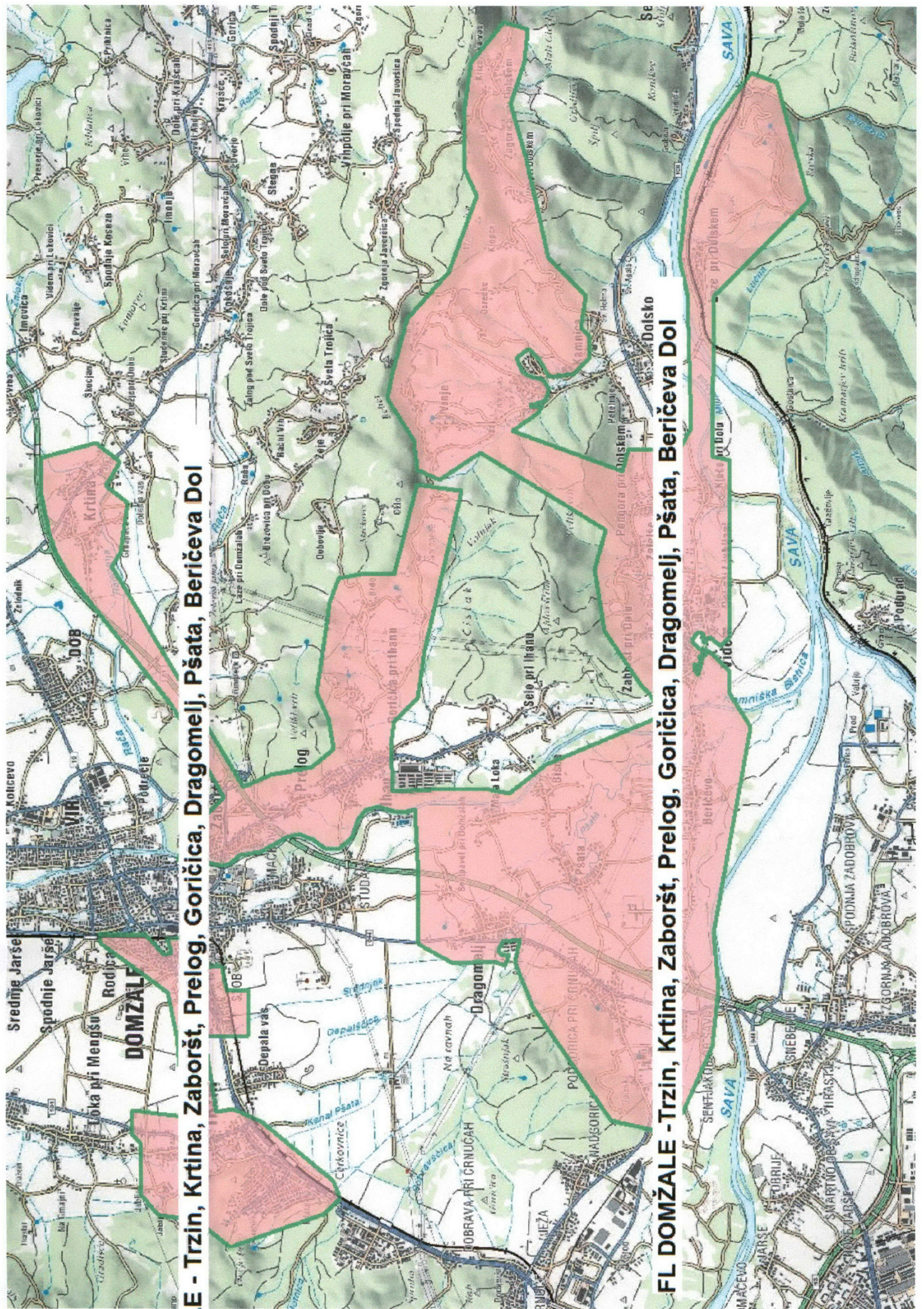

**E - Trzin, Krtnina, Zaboršt, Prelog, Goričica, Dragomelj, Pšata, Beričeva Dol**

**FL DOMŽALE - Trzin, Krtnina, Zaboršt, Prelog, Goričica, Dragomelj, Pšata, Beričeva Dol**



An aerial photograph of a rural landscape. The terrain is a mix of dark green forested areas and lighter brown/tan agricultural fields. A network of roads and paths is visible throughout the scene. In the lower-left quadrant, there is a dense cluster of buildings, likely a village or town. A large, irregularly shaped area in the center-right is highlighted with a semi-transparent reddish-brown overlay and a thin green border. A white vertical bar is superimposed on the lower part of this highlighted area, containing the text 'FL GROSUPLJE - Spodnje Blato'.

**FL GROSUPLJE - Spodnje Blato**











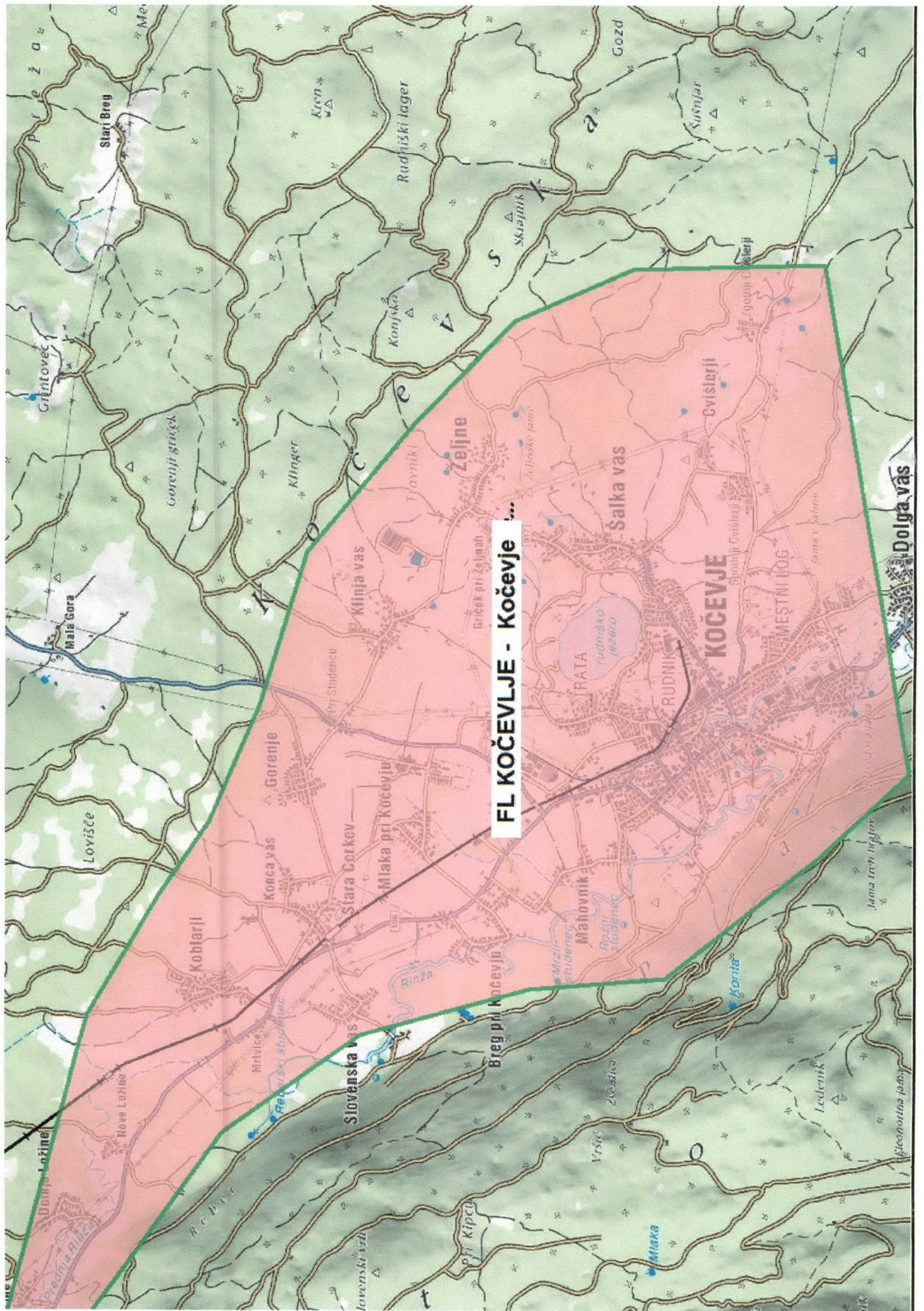



FL KOČEVLJE - Kočevje





**FL KOZARJE - Vrhovci, 2 faza**





**FL KRIŽE - Sebenje, Žiganja vas**





FL LESCE - Lesce



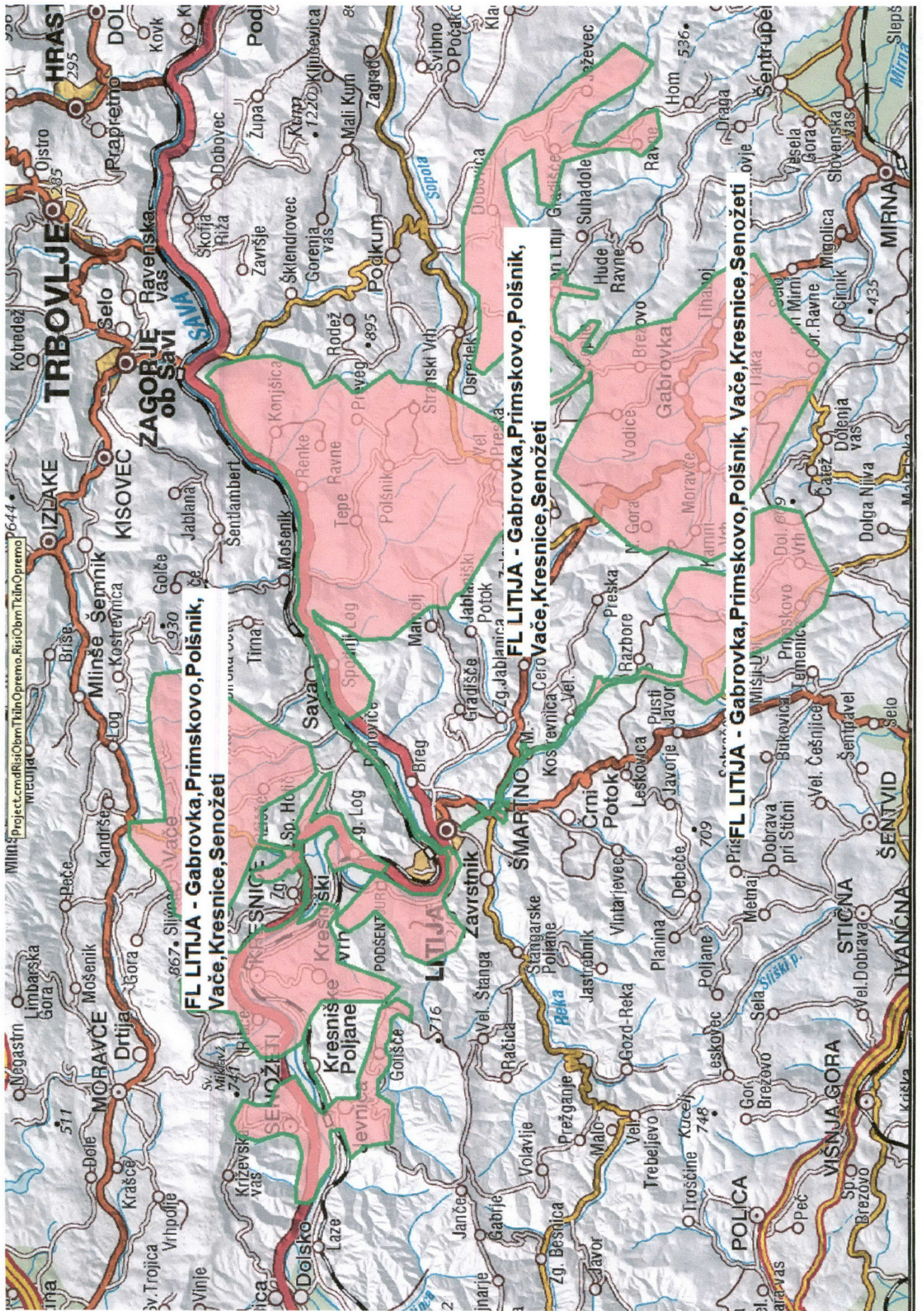

Project:cmRisiObmTkinOpremo-RisiObmTkinOpremo  
Mlinš  
511  
517  
535  
536  
537  
538  
539  
540  
541  
542  
543  
544  
545  
546  
547  
548  
549  
550  
551  
552  
553  
554  
555  
556  
557  
558  
559  
560  
561  
562  
563  
564  
565  
566  
567  
568  
569  
570  
571  
572  
573  
574  
575  
576  
577  
578  
579  
580  
581  
582  
583  
584  
585  
586  
587  
588  
589  
590  
591  
592  
593  
594  
595  
596  
597  
598  
599  
600  
601  
602  
603  
604  
605  
606  
607  
608  
609  
610  
611  
612  
613  
614  
615  
616  
617  
618  
619  
620  
621  
622  
623  
624  
625  
626  
627  
628  
629  
630  
631  
632  
633  
634  
635  
636  
637  
638  
639  
640  
641  
642  
643  
644  
645  
646  
647  
648  
649  
650  
651  
652  
653  
654  
655  
656  
657  
658  
659  
660  
661  
662  
663  
664  
665  
666  
667  
668  
669  
670  
671  
672  
673  
674  
675  
676  
677  
678  
679  
680  
681  
682  
683  
684  
685  
686  
687  
688  
689  
690  
691  
692  
693  
694  
695  
696  
697  
698  
699  
700  
701  
702  
703  
704  
705  
706  
707  
708  
709  
710  
711  
712  
713  
714  
715  
716  
717  
718  
719  
720  
721  
722  
723  
724  
725  
726  
727  
728  
729  
730  
731  
732  
733  
734  
735  
736  
737  
738  
739  
740  
741  
742  
743  
744  
745  
746  
747  
748  
749  
750  
751  
752  
753  
754  
755  
756  
757  
758  
759  
760  
761  
762  
763  
764  
765  
766  
767  
768  
769  
770  
771  
772  
773  
774  
775  
776  
777  
778  
779  
780  
781  
782  
783  
784  
785  
786  
787  
788  
789  
790  
791  
792  
793  
794  
795  
796  
797  
798  
799  
800  
801  
802  
803  
804  
805  
806  
807  
808  
809  
810  
811  
812  
813  
814  
815  
816  
817  
818  
819  
820  
821  
822  
823  
824  
825  
826  
827  
828  
829  
830  
831  
832  
833  
834  
835  
836  
837  
838  
839  
840  
841  
842  
843  
844  
845  
846  
847  
848  
849  
850  
851  
852  
853  
854  
855  
856  
857  
858  
859  
860  
861  
862  
863  
864  
865  
866  
867  
868  
869  
870  
871  
872  
873  
874  
875  
876  
877  
878  
879  
880  
881  
882  
883  
884  
885  
886  
887  
888  
889  
890  
891  
892  
893  
894  
895  
896  
897  
898  
899  
900  
901  
902  
903  
904  
905  
906  
907  
908  
909  
910  
911  
912  
913  
914  
915  
916  
917  
918  
919  
920  
921  
922  
923  
924  
925  
926  
927  
928  
929  
930  
931  
932  
933  
934  
935  
936  
937  
938  
939  
940  
941  
942  
943  
944  
945  
946  
947  
948  
949  
950  
951  
952  
953  
954  
955  
956  
957  
958  
959  
960  
961  
962  
963  
964  
965  
966  
967  
968  
969  
970  
971  
972  
973  
974  
975  
976  
977  
978  
979  
980  
981  
982  
983  
984  
985  
986  
987  
988  
989  
990  
991  
992  
993  
994  
995  
996  
997  
998  
999  
1000

**FL LITJA - Gabrovka, Primskovo, Polšnik, Vače, Kresnice, Senožeti**

**FL LITJA - Gabrovka, Primskovo, Polšnik, Vače, Kresnice, Senožeti**

**FL LITJA - Gabrovka, Primskovo, Polšnik, Vače, Kresnice, Senožeti**





FL NAKLO - Naklo, Strahinj - 1. faza



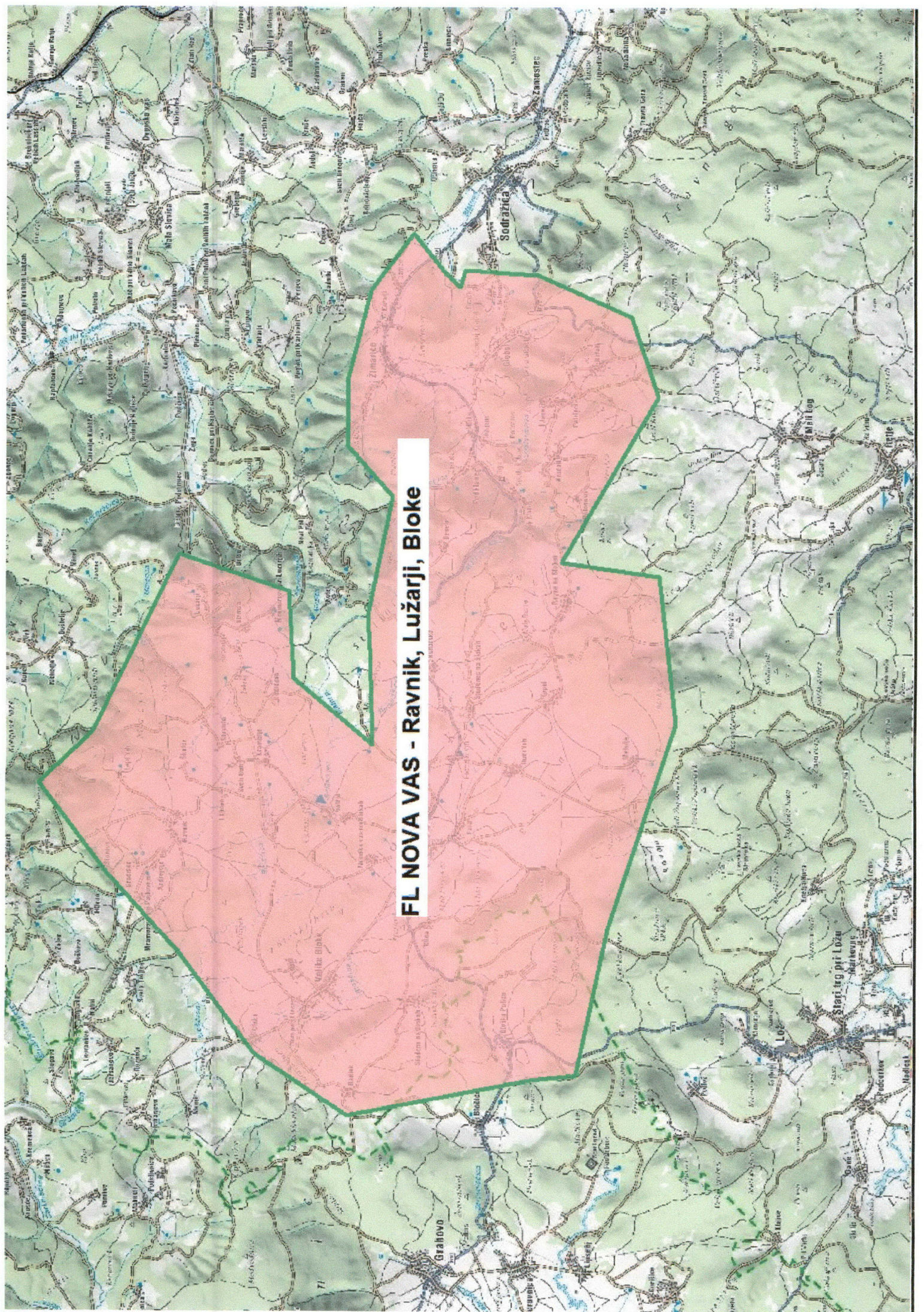

**FL NOVA VAS - Ravnik, Lužarji, Bloke**

71

10'



An aerial photograph showing a rural landscape. A river flows through the scene, with a bridge crossing it. A large area of land is highlighted in a semi-transparent reddish-brown color, outlined with a thin green border. The highlighted area appears to be a field or a specific land parcel. In the background, there are some buildings and a road.

**FL PODNART - Česnjica, Dobravica**





**FL LESCE - Lesce**

**FL RADOVLJICA - Radovljica, Lancovo, Mošnje**







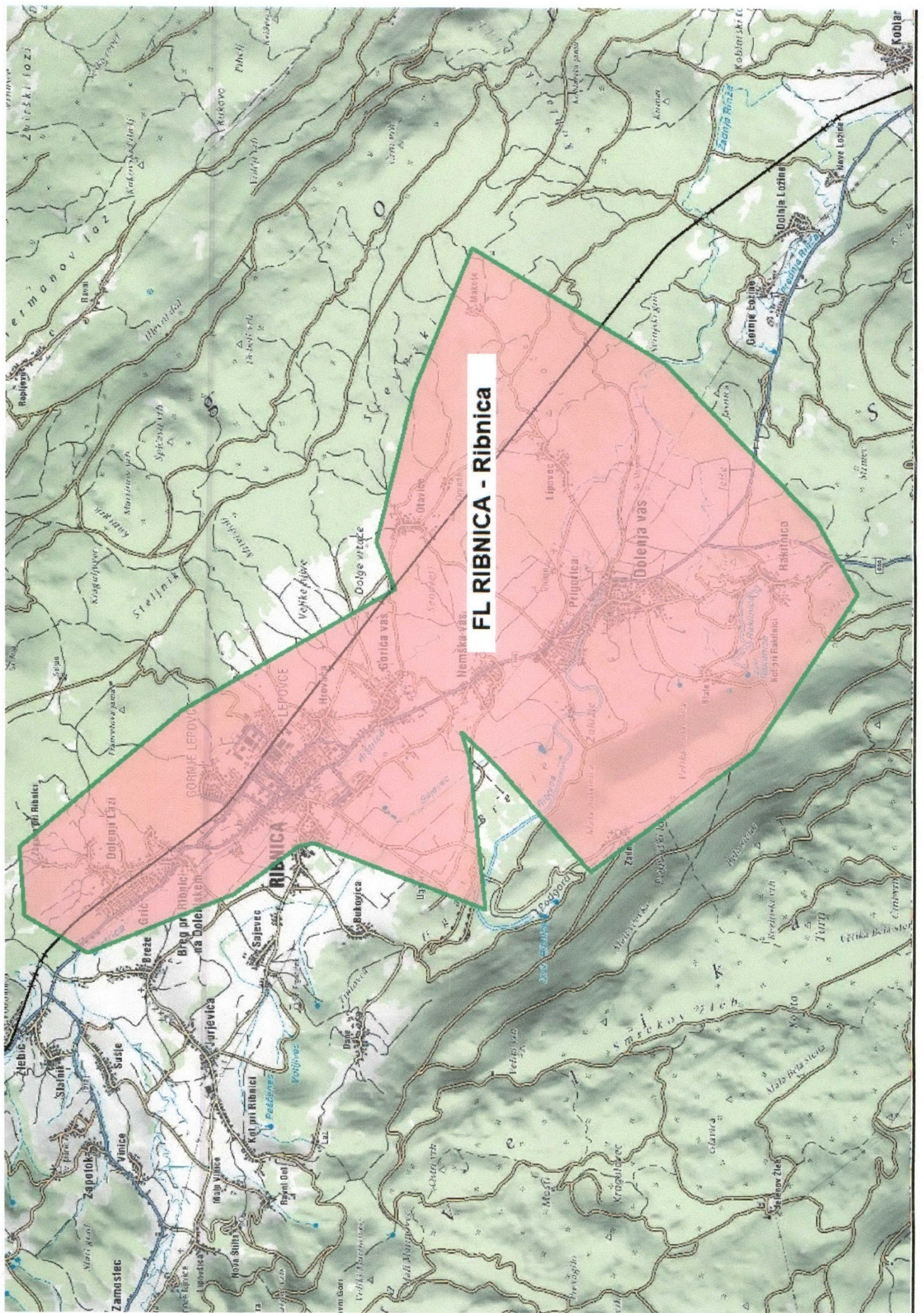

**FL RIBNICA - Ribnica**





**FL STARI TRG - Polom, Smuka, Dvor**





**FL ŠKOFJA LOKA - Vincarje, Podlubnik**



An aerial photograph of a rural landscape, likely in a valley. The terrain is a mix of green fields, brownish patches, and some buildings. A large, irregular area is highlighted with a semi-transparent red overlay and a green border. A white rectangular box with black text is positioned vertically across the center of this red-shaded area. The text reads "FL TACEN - Tacen, Vikrče, Brdo, Gameljne".

**FL TACEN - Tacen, Vikrče, Brdo, Gameljne**



**FL TRATA - Bodovlje, Suha, Gosteče, Trata**







**FL VRHNIKA - Stara Vrhnika, Velika Ligojna**



An aerial photograph of a river valley. A large area in the center is shaded in a semi-transparent red color and outlined with a green border. The landscape includes a winding river, agricultural fields, and some buildings. A white rectangular box with black text is overlaid on the red-shaded area.

**FL ZGORNJA BESNICA - Spodnja Besnica, Pešnica**



**FL ŽIROVNICA - Žirovnica, Moste, Potoki**









